

FRONT ELEVATION
SCALE 1/8" = 1'0" (1:100)

SECTION A-A
SCALE 1/8" = 1'0" (1:100)

Planning Permit No. A/15425/548/93
APPROVED
SUBJECT TO THE CONDITIONS IN THIS OFFICE LETTER.
No. A2/7851/93 Date: 10/6/93
N.V. Kulkarni
14/6/93
FOR MEMBER SECRETARY
MADRAS METROPOLITAN
DEVELOPMENT AUTHORITY
MADRAS-600 008.

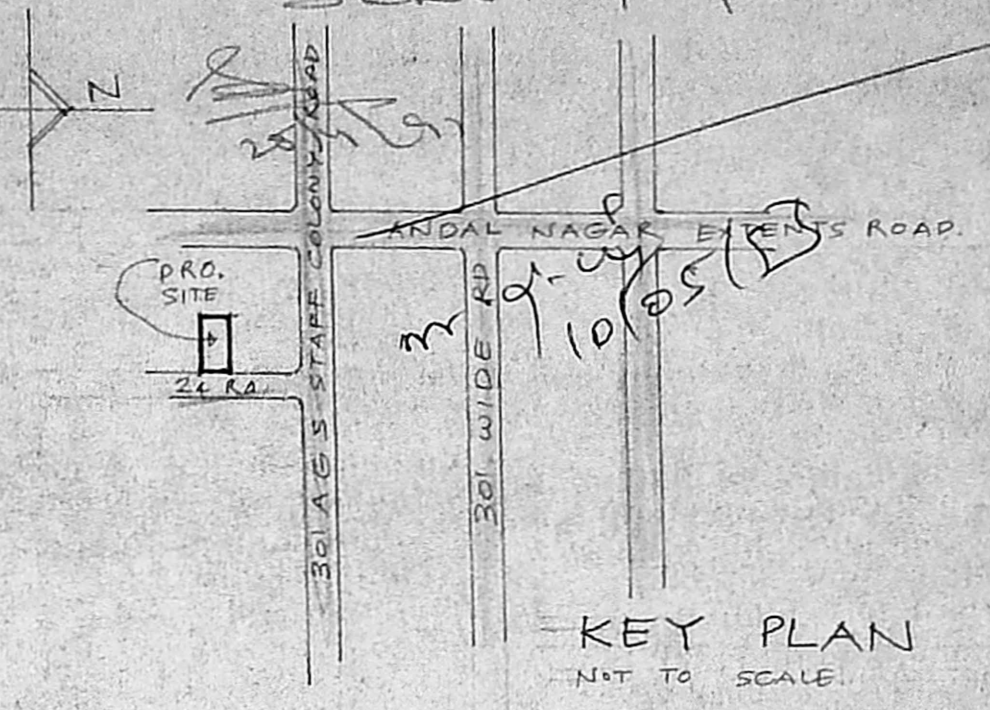

KEY PLAN
NOT TO SCALE.

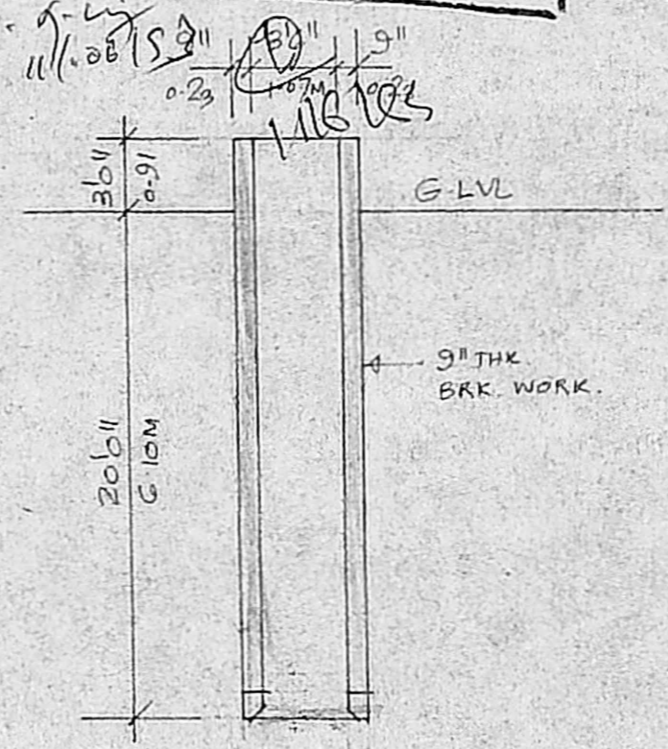
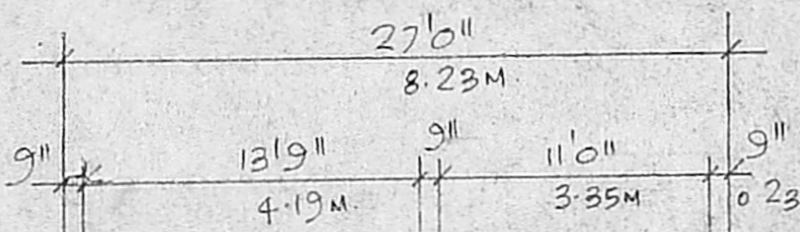

SECTION THRO' WELL.

SCHEDULE OF JOINERY

D1	3'6" x 7'0"	T.W. FLUSH DOOR.
D2	3'0" x 7'0"	T.W. FLUSH DOOR.
D3	2'6" x 7'0"	T.W. PANELLED DOOR.
W1	4'6" x 4'6"	T.W. GLAZED WINDOW.
W2	3'6" x 4'6"	T.W. GLAZED WINDOW.
V1	3'6" x 2'0"	B.C. JALI

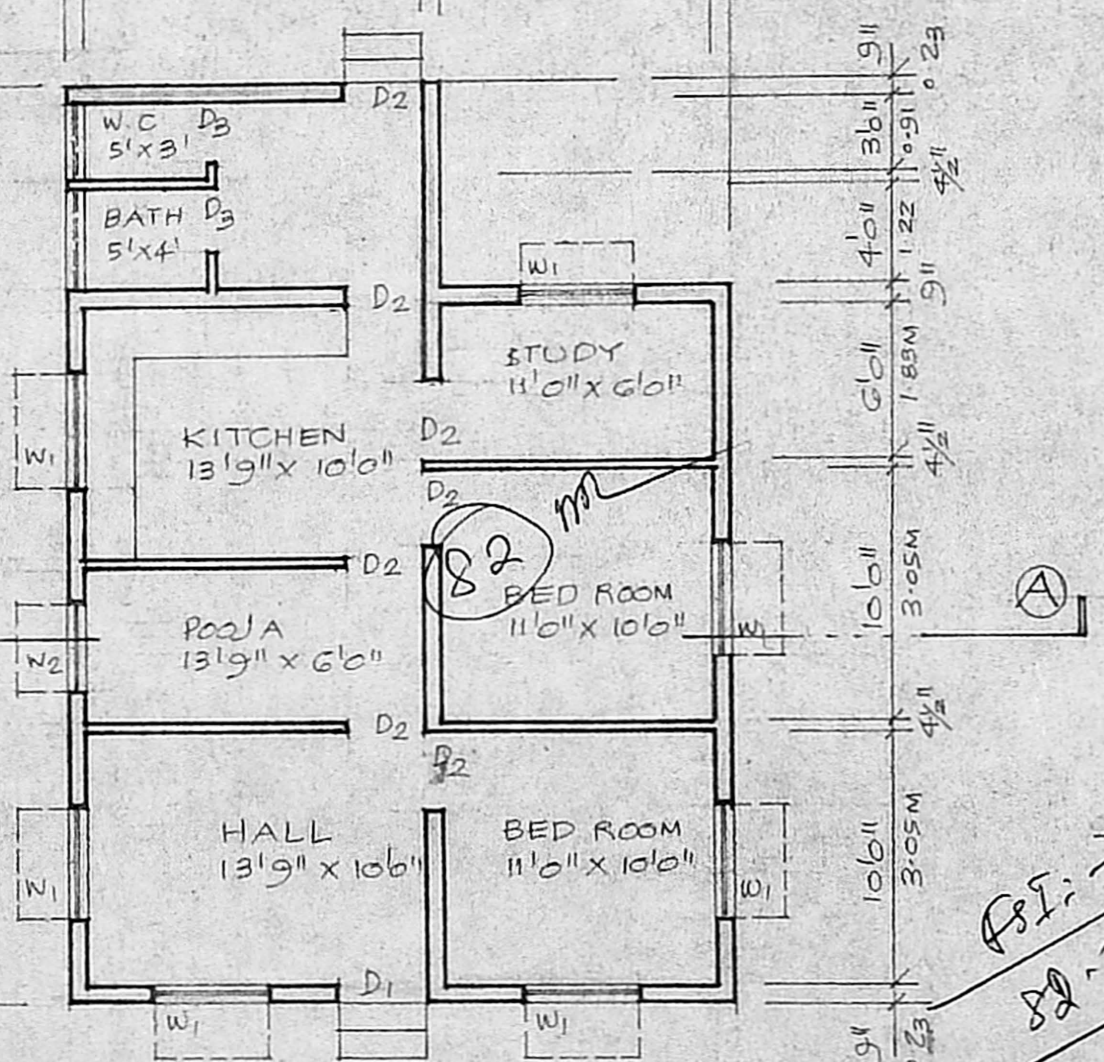

GROUND FLOOR PLAN
SCALE 1/8" = 1'0" (1:100)

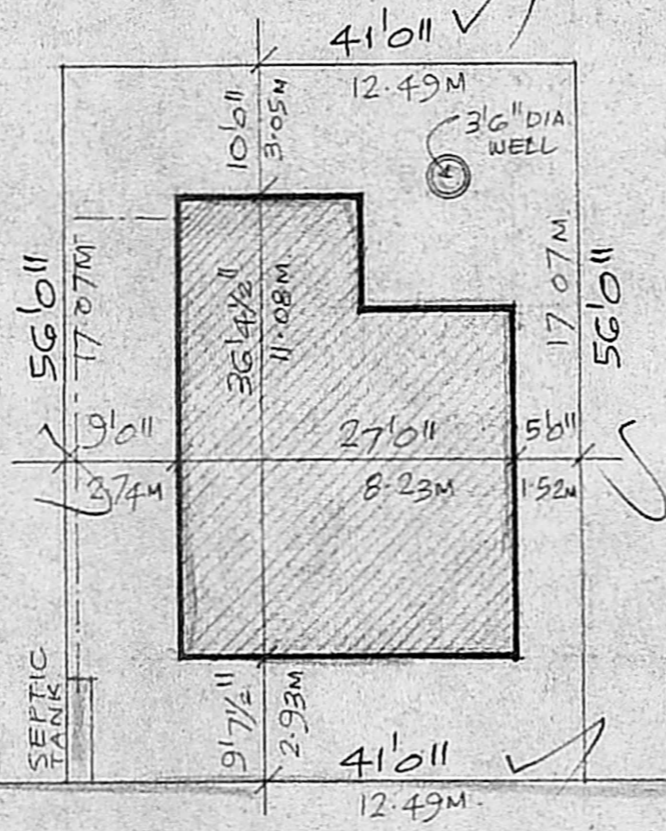

SITE PLAN
SCALE 1/16" = 1'0" (1:200)

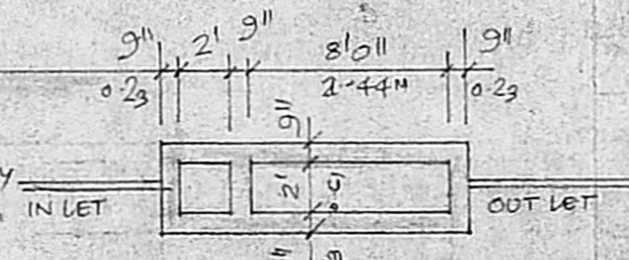

PLAN OF SEPTIC TANK

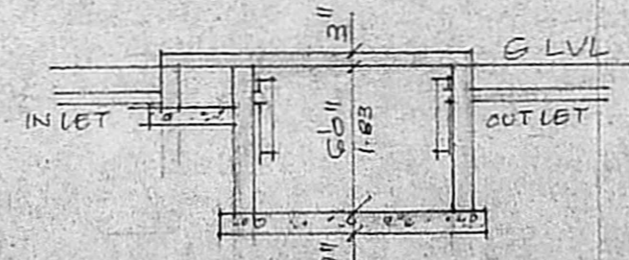

SECTION THRO' SEPTIC TANK.

PROPOSED WORK EXISTING STREET
PLOT OUT LINE

PROPOSED HOUSE FOR
MR. S. VEERA RAGHAVAN
AT PLOT NO. 2, S. NO. G40/1 & 2 pt.
NEW S. NO. G40/11 OF
VELACHERRY VILLAGE,
MADRAS. SAIDAPET TALUK,
AGS STAFF COLONY.

S. Veera Raghavan
SIGNATURE OF OWNER.

R. Mohan Rao, D.C.E.
LICENSED SURVEYOR
Corporation of Madras
REG. No: 14
AMBATTUR TOWN SHIP
ALANOUR MUNICIPALITY
Consulting Engineer
Office: 13, Nilay Road
T. NAGAR, MADRAS-600 017

As I:-
82-0 = 0.38
at 3.90
coverage: 38%